

7<sup>th</sup>  
October  
2022

2022

Volume 4

# Yew Tree Primary Academy

Excellence for All

Yew Tree  
Primary  
Academy



## Term Dates: Autumn 1 Term

### School Closes

21<sup>st</sup> October 2022

### School Open

31<sup>st</sup> October 2022

### School Closes

16<sup>th</sup> December 2022

### School Open

3<sup>rd</sup> January 2023



Reception EW	Year 1 CH
Year 2 BT	Year 3 LH
Year 4 ZK	Year 5 CH
Year 6 EMA	Ash LS
Cedar GG	Birch JMK

DREAMBIG

(Determined - Resilient - Empowered - Adventurous - Motivated - Beautifully Behaved - Inclusive - Generous).

## Thought for the week... DREAMBIG - MOTIVATED

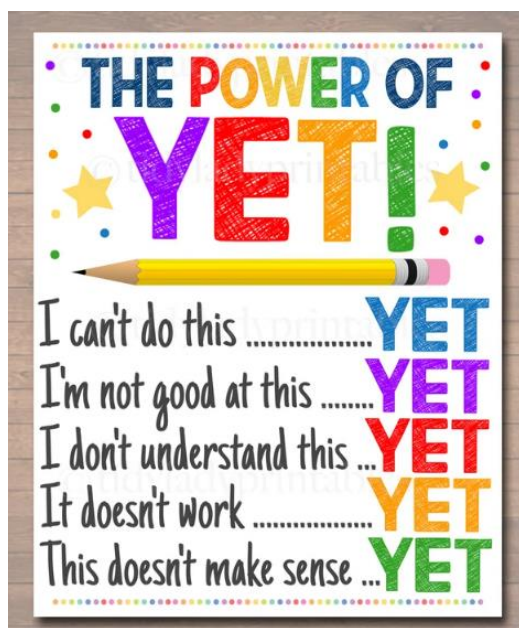

### Free Breakfast Club

8:00am start

Places booked in advance

small donations are welcome



## Attendance Matters

All you have to do to take advantage of the great opportunities available to your child every day is to make sure they turn up every day.

Class	Attendance
Oak	90%
Miss Hanlon	
Fir	97%
Miss McConnon	
Maple	91%
Miss Langshaw	
Elm	92.8%
Mrs Sargison	
Alder	93.7%
Miss Wilson	
Beech	95.7%
Mr McNamara	
Willow	89.3%
Mrs Mahar/ Miss Roberts	
Ash	90%
Mrs Brady Duck	
Birch	85%
Mrs Gray	
Cedar	100%
Mrs Lynas	

## Autumn Clubs

Tuesday	Wednesday	Thursday	Friday
Lunchtime Club  KS2  Bible Drama Club 12.15 – 1pm	EITC  Y5 Y6 Afterschool Football  3:15 -4.15	DSP Outdoor play  Starting the 22 <sup>nd</sup> September  3 – 4	Homework Club  Y5 Y6  After School 3.15 – 4.15
	Y5 & Y6  EITC  Lunchtime Young Leader Award	Eco Warriors  3:15 – 4:15  KS2	

## Activities in the school diary for the upcoming weeks ahead...

10<sup>th</sup> October  
Y6 Parents invited to  
assembly 9:20am  
10<sup>th</sup> October – Mental  
Health Awareness Day  
#HelloYellow

13<sup>th</sup> October – Reception  
& Y1 parents – 2pm –  
phonics workshop



## A reminder that dogs are not allowed on school grounds.



Dogs are a great addition to any family, and it is well known that they can provide a lot of comfort and even can help to reduce stress.

However, following a number of incidents and children and families being fearful, we have a policy that no dogs are allowed on school grounds- even if carried in their owner's arms.

So, if you need to bring them out of the home on your walk to school, please stay with them off site at the main pedestrian gate on The Avenue.

If you do bring them onto site, do not be offended if you are asked to leave the site by members of staff.

## School Dinners

WK 1	Monday	Tuesday	Wednesday	Thursday	Friday
Hot Meal	Cheese and tomato Pasta Bake & GB	Chicken curry and Rice	All Day Breakfast	Roast Chicken Dinner	Fish Fingers and Chips
	Jacket Potato & filling	Jacket Potato & filling	Jacket Potato & filling	Jacket Potato & filling	Jacket Potato & filling
	Ham	Ham	Ham	Ham	Ham
	Cheese	Cheese	Cheese	Cheese	Cheese
	Tuna	Tuna	Tuna	Tuna	Tuna
	Tuna Sweetcorn Pasta with Garlic Bread	Katsu Chicken curry	Vegetarian All Day Breakfast	Roast Dinner Quorn Fillet	Quorn fillet and Chips

WK 2	Monday	Tuesday	Wednesday	Thursday	Friday
Hot Meal	Pizza and Wedges	Spaghetti Bolognese	Chicken Wrap Salad and Coleslaw	Roast Gammon Dinner	Fish Fillet and Chips
	Jacket Potato & filling	Jacket Potato & filling	Jacket Potato & filling	Jacket Potato & filling	Jacket Potato & filling
	Ham	Ham	Ham	Ham	Ham
	Cheese	Cheese	Cheese	Cheese	Cheese
	Tuna	Tuna	Tuna	Tuna	Tuna
	Quorn Dippers and Wedges	Quorn Spaghetti Bolognese	Quorn Wrap with Salad and Coleslaw	Roast Dinner - Quorn Sausage Yorkshire Pudding Dinner	Quorn Sausage and Chips

WK 3	Monday	Tuesday	Wednesday	Thursday	Friday
Hot Meal	Cheese and Ham Panini	Chilli and Rice	Lasagne and Garlic Bread	Roast Beef Dinner & Yorkshire	Fish Fillet and Chips
	Jacket Potato & filling	Jacket Potato & filling	Jacket Potato & filling	Jacket Potato & filling	Jacket Potato & filling
	Ham	Ham	Ham	Ham	Ham
	Cheese	Cheese	Cheese	Cheese	Cheese
	Tuna	Tuna	Tuna	Tuna	Tuna
	Cheese and Tomato Panini	Quorn Chilli and Rice	Macaroni Cheese	Quorn Fillet Roast	Quorn Dippers and Chips

**The week beginning Monday 10<sup>th</sup> October for dinners will be week 3**

**Meals must be paid for via the ParentPay app- Thank You**



Donate £1 this Monday on ParentPay to support raising money for Children's Mental Health, All children can come to school in one item of Yellow!!

Thanks for all your support!!

## Beech Class – Shakespeare North



The children have worked tirelessly over the last few weeks, putting in so much effort for their up-and-coming show!

They got the opportunity this week to take their show to the stage!! We were amazed and we can't wait for you all to see the hard work and effort that has gone into this!

They will be performing for families at the amazing Shakespeare North Playhouse on 14<sup>th</sup> November .

We're very proud of you all Beech Class!

## Beech Class – Trip to St Mary's



The children had a great time this week visiting St Mary's Church, learning about how science and faith have crossed over for people in the past.

It was an amazing opportunity for Beech class, and they had a great time! They represented themselves and the school amazingly!





## Attendance

Welcome Back!

This half terms whole class attendance reward is a movie afternoon with treats!  
Keep up the hard work and it could be your class who wins.

A reminder that the school gates open at 8:45am for a prompt 9:00am start.  
Children who arrive after 9:00am are classed as late and this impacts their attendance.  
If you have any questions regarding attendance, please contact the school office:

0151 477 8950 extension 1

or via the school email

[yewtree@knowsley.gov.uk](mailto:yewtree@knowsley.gov.uk)



## WHAT IS YOUR ATTENDANCE?

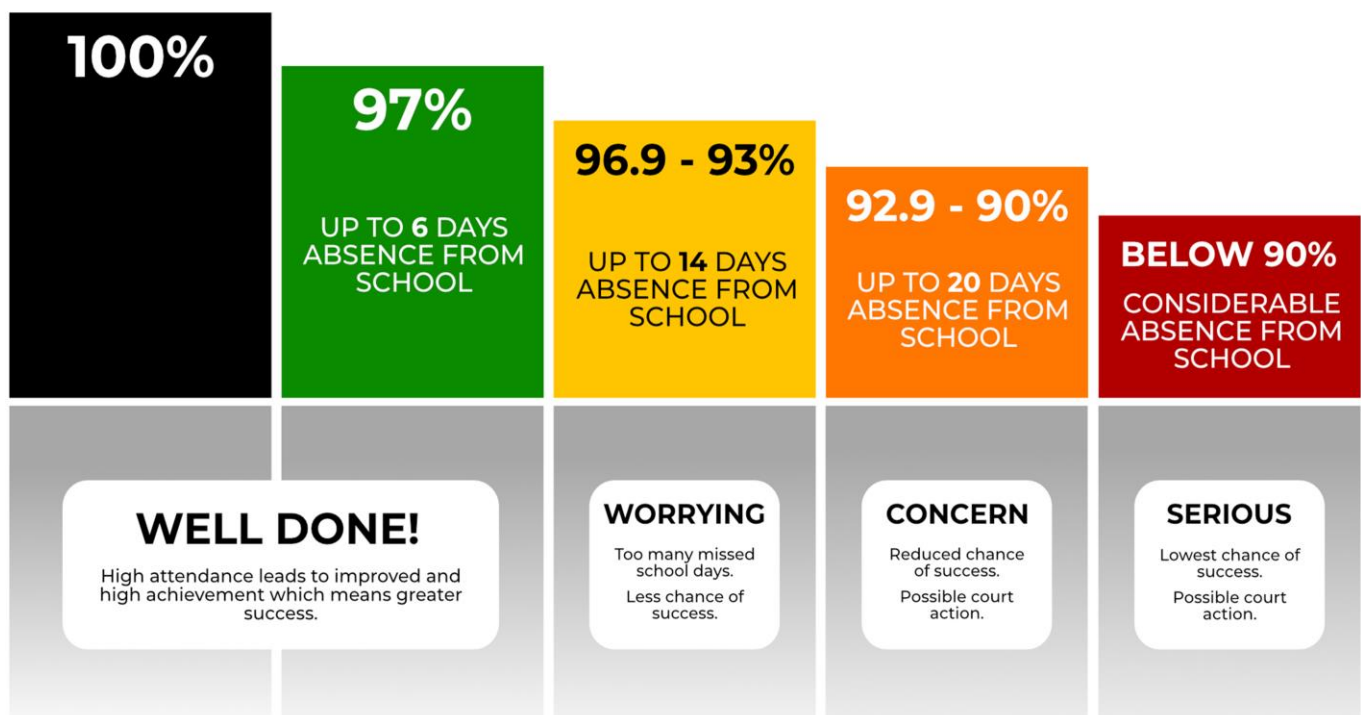

There are 175 non-school days a year.  
That's plenty of time to go on visits, holidays, shopping and other appointments.

# HALF TERM HOLIDAY

## ACTIVITY



**MEET THE ALPACAS AND THEIR FURY FRIENDS**

**Wednesday 26<sup>th</sup> October**

**From 1pm**

**Adult/ Children-£10      U5's go FREE**

**SESSION TIMES**

**1PM- 1.45PM, 1.45PM-2.30PM, 2.30PM-3.15PM**

**AND 3.15PM- 4PM**

**Booking Essential- [beechleyrda@hotmail.com](mailto:beechleyrda@hotmail.com)**

**Harthill Road, Allerton    l18 3HY**



Study  
for  
**FREE\***



# Course Listings 2022–2023

Enrolment week commencing 5th September 2022.

Course induction week commencing 12th September. All learners must attend.

\*Most of our courses are FREE (terms and conditions apply). Concessions are available subject to eligibility criteria. Please phone Cathy/Pam on 0151 443 5385, Lesley on 0151 443 5398 or Tony on 0151 443 5388 for more information.

Alternatively, scan the QR to visit our website...



METROMAYOR  
LIVERPOOL CITY REGION



**If you are interested in more information on the above, please use your phone camera and scan the barcode to take you to the website.**



# WARM & COSY CENTRES

  Every  
Wednesday  
St Mark's Club will  
be open for free  
Tea, Coffee &  
Biscuits  
1-3.30pm  

Access to TV, Wi-Fi  
and friendly  
company  
#warmandcosy

PIC-COLLAGE

## Halewoodtowncouncil

# Warm Hub

FREE HOT REFRESHMENTS  
&  
FRIENDLY COMPANY

For Halewood Residents

  
Mondays 12pm - 2pm  
Starting 17th October 2022

The Arncliffe Sports & Community Centre  
Arncliffe Road, Halewood, L25 9PA

Newspapers, Puzzles, Jigsaws, Quiz, Bingo, Cards, Games etc available.  
Contact Community Projects Team for Details:  
[htc-communityprojects@outlook.com](mailto:htc-communityprojects@outlook.com) / 07708617267

